Academic Achievement: Poster Presentation at Jio World Convention Centre BKC,Mumbai

The Department of Radiodiagnosis, Vedantaa Institute of Medical Sciences, Palghar, proudly participated in Global UltraFest 2026, held at the prestigious Jio World Convention Centre, Mumbai.

Our postgraduate resident Dr. Neharika Japsare presented an e-poster titled “MRI Imaging Findings of Wilson Disease”, highlighting the characteristic neuroimaging features and the crucial role of MRI in the early diagnosis of this rare metabolic disorder. The work was conducted under the guidance of faculty members from the Department of Radiodiagnosis, Vedantaa Institute of Medical Sciences, Palghar.

The presentation received appreciation from delegates and experts attending the conference and provided an excellent platform for academic exchange, research dissemination, and professional networking. Global UltraFest 2026 brought together radiologists, sonologists, researchers, and healthcare professionals from across the country, fostering innovation and advancements in medical imaging.

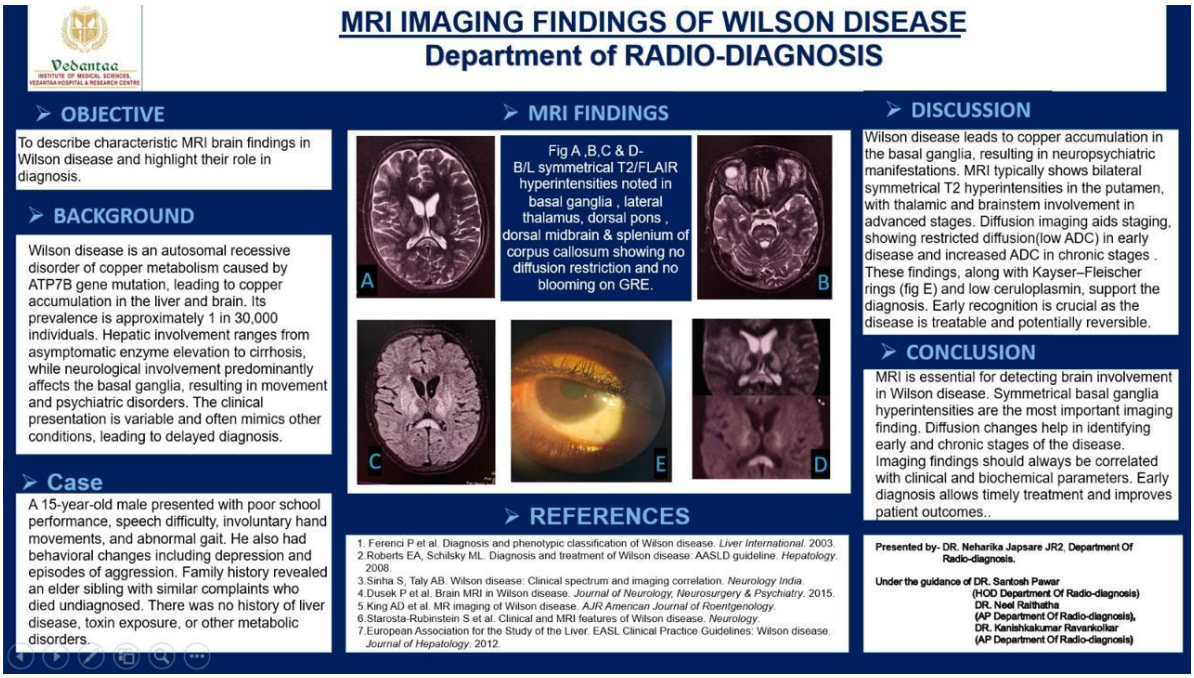


GLOBAL
UltraFest
2026
Where Sonic Learning Shapes Global Futures
MSBIRIA


MRI IMAGING FINDINGS OF WILSON DISEASE
Department of RADIO-DIAGNOSIS
OBJECTIVE
BACKGROUND
MRI FINDINGS
DISCUSSION
CONCLUSION
Case
REFERENCES


GLOBAL
UltraFest
2026
MSBIRIA
17TH - 19TH APRIL, 2026
JIO WORLD CONVENTION CENTRE, MUMBAI
ePOSTER ZONE
MRI IMAGING FINDINGS OF WILSON DISEASE
Department of RADIO-DIAGNOSIS


ePOSTER ZONE